

## JetNet 4010 / 4010-w

### Industrial 10-port Web-Managed Fast Ethernet Switch



- 7 10/100 Base TX and 3 RJ-45/SFP combo (10/100Base-TX, 100Base-FX )
- Multiple Super Ring (recovery time <5ms), Rapid Dual Homing, Multiple Ring, and RSTP
- VLAN, GVRP, QoS, IGMP Snooping V1/V2/V3, Rate Control, Port Trunking, LACP, Online Multi-Port Mirroring
- Non-Blocking, 8K MAC address table
- Supports IEEE 802.1AB LLDP for Automatic topology discovery
- Supports console CLI , Web, HTTPS, SSH and Korenix View
- Advanced security feature supports IP Security, Port Security, DHCP Server, IP and MAC Binding, 802.1x network access control
- Event Notification by E-mail, Syslog, Digital Input and Relay Output
- Dual 10.5-60VDC power inputs
- IP31 rugged aluminum case
- Operating temperature -25~70°C for JetNet 4010, -40~75°C for JetNet 4010-w

- Industrial Intelligent NMS
- Rackmount PoE Plus Switch
- Industrial PoE Plus Switch
- Industrial 12-24V PoE Switch
- Industrial PoE Switch
- Rackmount L3/L2 Switch
- Gigabit Managed Switch
- Managed Ethernet Switch**
- Entry-level Switch
- Wireless OutdoorAP
- Embedded PoE/Router Computer (LINUX)
- Industrial Communication Computer (WIN/LINUX)
- Ethernet/PoE/ Serial Board
- Ethernet I/O Server
- Media Converter
- Serial Device Server
- SFP Module
- Din Rail Power Supply

### Overview

JetNet 4010 is an industrial Managed Fast Ethernet Switch, designed with 7-10/100TX and 3-10/100 RJ-45 / 100FX SFP combo ports.

The flexible 3 combo ports offer flexibility for additional fiber connections by plugging different types of 100MM SFP modules, which can support 2KM in Multi-Mode or 120KM in Single-Mode. The combo ports make port combination even easier, such as 8 RJ ports and 2 fiber ports, or 9 RJ ports and 1 fiber port. The standard 10 port Fast Ethernet switch greatly reduces total cost by up to 15% for fiber uplink network.

In addition to cost savings, the flexible design of the JetNet 4010 can adapt to the world's fastest Ring Technology by Korenix. It only takes 5ms to recover from link failure, no matter how many nodes are inside a ring, and the restore time is zero when the failed link is recovered. The patented Multiple Super Ring provides the most flexible ring topologies, such as shared link of multiple rings, or shared unit of multiple rings, making it the best possible. The Multiple Super Ring is highly compatible to Rapid Spanning Tree by the new Dual Homing plus design. JetNet 4010 also enhances security designs, such as SSH, 802.1X, etc.

### 3 Flexible Fast Ethernet Combo Ports

The JetNet 4010 is designed with three combo Fast Ethernet ports. Each combo port combines one Small Form factor Pluggable (SFP) socket for 100Mbps multimode or single mode SFP transceiver, as well as one RJ-45 copper port in 10Mbps full duplex, 100Mbps half /full duplex link mode.

The switch will automatically detect the priority of cable connections for each combo port. Users are able to connect two 100Mbps SFP ports of JetNet 4010 as a Fast Ethernet Fiber Redundant Ring topology and the third combo port as a fiber uplink port or an applicable port.

## Comprehensive Redundant Solutions — Multiple Super Ring (MSR™)

The JetNet 4010 supports MSR™ (Multiple Super Ring) the next new generation of RSR (Rapid Super Ring) Ring technology. This new technologies is perfect for different network redundancy applications and structures. JetNet 4010 allons aggregating up to 5 Fast Ethernet rings, including 1 Fiber ring for long distance data transmission. With the MSR™ technology, a node can be configured to multiple rings with the failover time in as little as 5ms and ZERO-second restore time. In addition, users can extend the ring topology by adding hundreds of JetNet 4010 to meet the network needs without compromising the speed

of the network.

The MSR™ also facilitates the JetNet 4010 to connect with core management switch via standard Rapid Spanning Tree Protocol or through multiple paths or nodes to increase the reliability by Rapid Dual Homing (RDH™) Technology. By integrating MSR™ and Link Aggregation Control Protocol (LACP) the JetNet 4010 can enhance the link availability and to increase the link capacity. Two or more Fast Ethernet connection are bundled in order to increase the bandwidth and to create resilient and redundant links.

## Rapid Dual Homing (RDH™) Technology

Rapid Dual Homing (RDH™) replaces DualHoming II and can be used for ring coupling. While keeping easy configuration and multiple redundancies, the failover time is much faster (up to 50 ms) and the restore time is ZERO (seamless restoration). Uplinks can be auto detected and gathered into groups. In each group, uplinks are sorted into Primary, Secondary,

and Standbys by their link speed. The uplink with the highest speed is more likely to be the active path for data transmission. Link aggregation is also integrated into RDH™. An uplink can be a link or several links aggregated as a trunk, which provides better redundancy and link capacity.

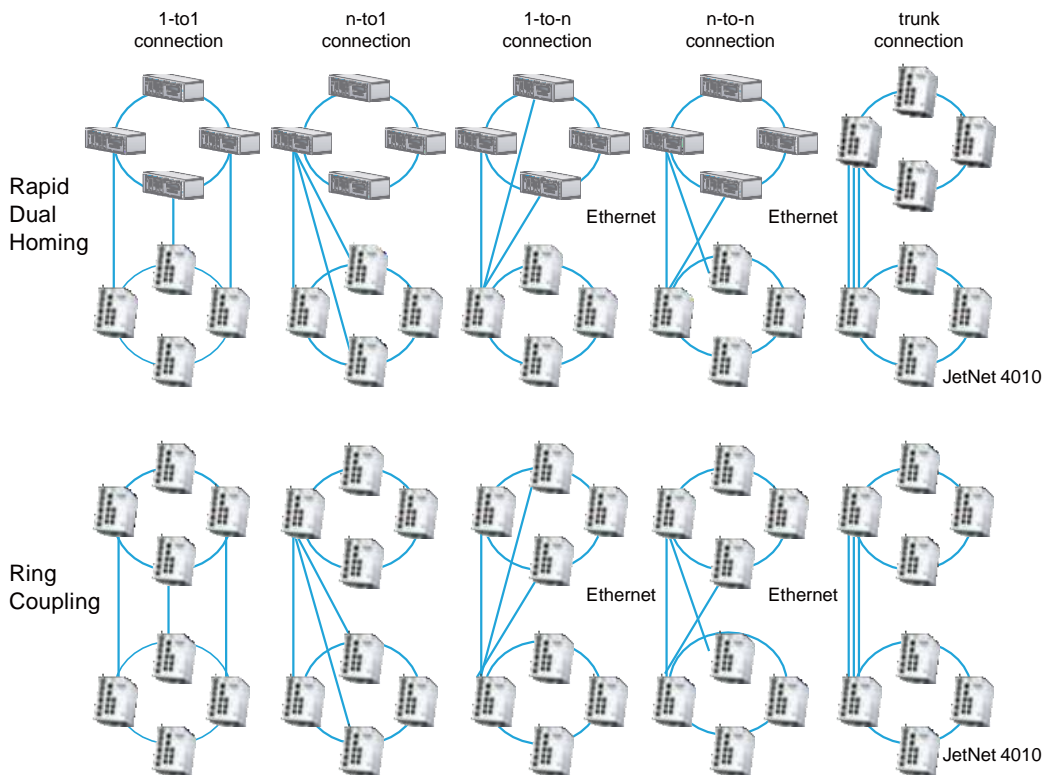

## Link Aggregation Control Protocol

Link Aggregation Control Protocol (LACP) allows you to group multiple Ethernet ports in parallel to increase the link bandwidth. The aggregated ports can be considered one physical port, so that the bandwidth is higher than just one single Ethernet port. The member ports of the same trunk group can balance the loading and backup with each other. The LACP feature is usually used when you need higher bandwidth for the backbone network. This is an inexpensive way for users to transfer much more data. If the trunk port is also assigned as a ring port, it will become a TrunkRing™, which means that the bandwidth of ring path has increased with port trunk

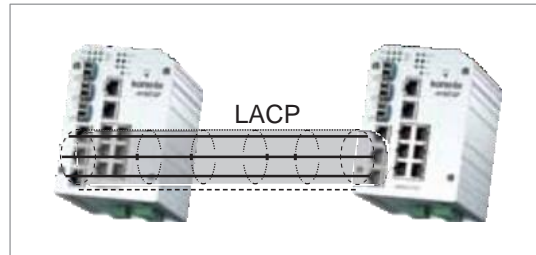

technology. Now, there is no recovery time when failures occur. The JetNet 4010 provides a simple and easy way to aggregate port bandwidth into Rapid Super Ring.

## Various Network Control and Security Features

The JetNet 4010 provides various network control and security features. The Network Control feature allows users to optimize their industrial environment. The supported features include VLAN, IGMP Snooping, Quality of Service(QoS), Link Aggregation

Control Protocol (LACP), Rate Control. The security can help users avoid hackers' attack. The features include DHCP Server, IP and MAC Binding, 802.1x Access Control, SSH, IP Access Table and Port Security.

## Port Security

Port Security is an enhanced security feature provided by JetNet 4010. Port Security is also known as, "Port and MAC Binding". Users can bind a specific MAC address to a specific port, add the MAC and Port binding entry/entries to the port security

table. After enabling this, only the PC with the available MAC address can access the network through the switch. The other PCs can't even pass the traffic through the port.

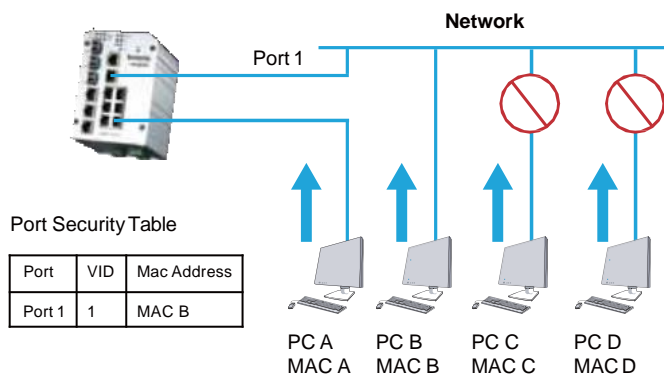

- Industrial Intelligent NMS
- Rackmount PoE Plus Switch
- Industrial PoE Plus Switch
- Industrial 12-24V PoE Switch
- Industrial PoE Switch
- Rackmount L3/L2 Switch
- Gigabit Managed Switch
- Managed Ethernet Switch
- Entry-level Switch
- Wireless Outdoor AP
- Embedded PoE/Router Computer (LINUX)
- Industrial Communication Computer (WIN/LINUX)
- Ethernet/PoE/Serial Board
- Ethernet I/O Server
- Media Converter
- Serial Device Server
- SFP Module
- Din Rail Power Supply

## Easy-to-Configure Network Management Features

The JetNet 4010 also provides users many advanced management features. It can be configured smartly by Korenix View, Web browser, Telnet and RS-232 console Command Line Interface (CLI).

It provides Failure notification by E-mail, System Log, Digital Input and Fault Relay. The JetNet 4010 also supports Built-in Watchdog Timer for system recovering when detecting CPU failure.

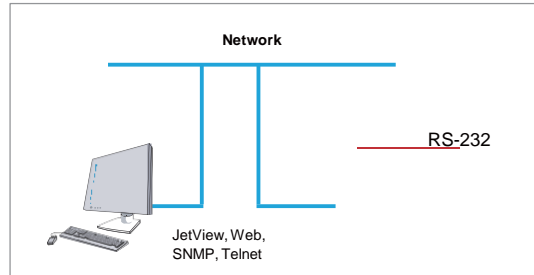

## Korenix View, Easy Management Utility

The Korenix View is the convenient tool to help administrators to discover the JetNet series Switches. It supports group IP assignment, group firmware upgrade, group configuration backup and restore.

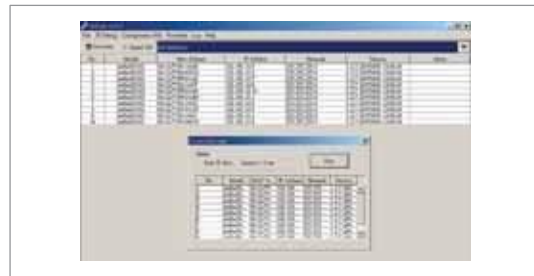

## A Built-in Watchdog Timer

With a built-in Watchdog timer, the JetNet 4010 performs a warm boot (restarting the switch) automatically when the switch system locks up. It saves the effort of maintenance for keeping network alive if the switch can recover by itself.

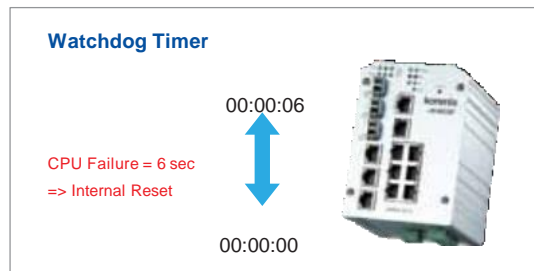

## Brilliant Idea for Hazardous Environment Application Robust Mechanical Design

Korenix JetNet 4010 has an outstanding outlook plus is rock solid with strong functionality. Using an aluminum extrusion case with industrial quality, IP 31 class

protection, light weight, rigid shell and excellent thermal conductivity units can reliably operate under harsh industrial environments.

## ◀◀◀ Industrial L2 / L3 Rackmount / Rail Ethernet Switch

### JetNet 4010 Appearance

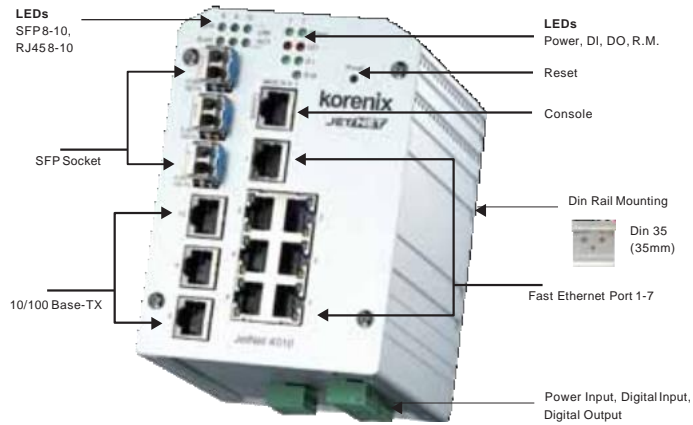

Industrial Intelligent NMS

Rackmount PoE Plus Switch

Industrial PoE Plus Switch

Industrial 12-24V PoE Switch

Industrial PoE Switch

Rackmount L3/L2 Switch

Gigabit Managed Switch

Managed Ethernet Switch

Entry-level Switch

Wireless Outdoor AP

Embedded PoE/Router Computer (LINUX)

Industrial Communication Computer (WIN/LINUX)

Ethernet/PoE/Serial Board

Ethernet I/O Server

Media Converter

Serial Device Server

SFP Module

Din Rail Power Supply

### Dimension (Unit = mm)

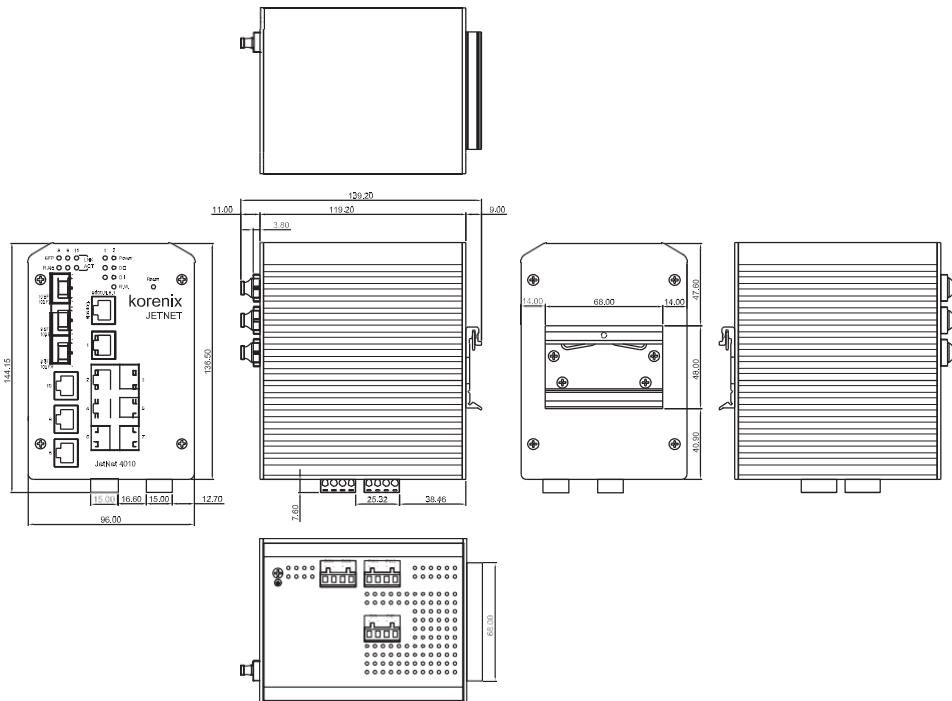

## Specification

### Technology

#### Standard:

IEEE 802.3 10Base-T Ethernet  
 IEEE 802.3u 100Base-TX Fast Ethernet  
 IEEE 802.3u 100Base-FX Fast Ethernet  
 IEEE 802.3x Flow Control and Back-pressure  
 IEEE 802.1p class of service  
 IEEE 802.1Q VLAN and GVRP  
 IEEE 802.1D-2004 Rapid Spanning Tree Protocol (RSTP)  
 IEEE802.3ad LACP  
 IEEE802.1X Port\_based Network Access Control  
 IEEE802.1AB Link Layer Discovery Protocol

### Performance

#### Switch Technology:

Store and Forward Technology with 2Gbps Switch Fabric

**System Throughput:** 2.976Mpps/ 64bytes packet

**Transfer packet size:** 64 bytes to 1522 bytes

(with VLAN Tag)

**MAC Address:** 8K MAC

**Packet Buffer:** 1Mbits

**Relay Alarm:** Dry Relay output with 1A@24V ability

### Management

**Configuration:** Cisco-Like CLI, Korenix View, Web, HTTPS, SSH; TFTP/Web Update for firmware and configuration backup/restore, DHCP Client, Warm reboot, Reset to default, Admin password, Port Speed/Duplex control, status, statistic, MAC address table display, Static MAC, Aging time

**Port Trunk:** Up to 5 Static Trunk and 802.3ad LACP

**VLAN:** IEEE802.1Q VLAN, GVRP. Up to 256 VLAN groups

**Quality of Service:** Four priority queues per port,

IEEE802.1p COS and Layer 3 TOS/DiffServ

**IGMP Snooping:** IGMP Snooping V1/V2/V3 for multicast filtering and IGMP Query V1/V2

**Rate Control:** Ingress filtering for Broadcast, Multicast, Unknown DA or All packets, and Egress filtering for All packets

**NTP:** Network Time Protocol to synchronize time from internet or local PC

**Embedded Watchdog:** Embedded hardware watchdog timer to auto reset system when switch system failure

**Port Mirroring:** Online traffic monitoring on multiple selected ports

**Port Security:** Assign authorized MAC to specific port

**Radius:** Login by Radius account/password, Key for Radius Server Authentication

**IP Security:** IP security to prevent unauthorized access

**802.1x:** Port\_based Network Access Control

**DHCP Server:** Up to 256 IP address, support IP and MAC binding

**DHCP Option 82:** Relay the DHCP request

**E-mail Warning:** Automatic warning by pre-defined events

**System Log:** Supports both Local mode and Server mode

### Network Redundancy

**Rapid Spanning Tree Protocol:** IEEE802.1D-2004 Rapid Spanning Tree Protocol. Compatible with Legacy STP and IEEE802.1w

**Multiple Super Ring(MSR™):** 2nd generation Korenix Ring Redundancy Technology. Failure recovery within 5ms

**Rapid Dual Homing (RDH™):** Support multiple node to node, multiple path to one node to obtain more flexible and reliable architecture

**TrunkRing™:** Provides port aggregate function in ring path to get more bandwidth for higher throughput ring architecture

**Multiple Ring:** New generation of ring coupling technology without extra control port - TangentRing

**Legacy Super Ring:** Backward compatible in client mode

### Interface

**Number of Ports:** 10/100TX: 7 x RJ-45, Auto MDI/MDI-X, Auto Negotiation

10/100TX: 3 x RJ-45, combo with SFP

100Base-FX: 3 x SFP with Hot Swappable

### Cables:

10Base-T: 2-pair UTP/STP Cat. 3, 4, 5 cable (100m)

100 Base-TX: 2/4-pair UTP/STP Cat. 5 cable (100m)

### Diagnostic LED:

10/100 RJ-45: Link/Activity(Green), Full duplex/Collision (Yellow)

SFP: Link/Activity(Green)

Unit: Power(Green), Digital Out(Red), Digital Input(Green), R.M.(Green)

**RS232 Console:** RJ-45 Connector, Pin3: TxD, Pin6: RxD, Pin5:GND

**Power:** 2 sets of power Inputs

**Digital Input:** 2 sets of Digital Input

Logic Low (0): 0-10VDC/Logic High(1): 11-30VDC

**Alarm:** 2 sets of Relay outputs for pre-defined events

**Reset:** Reset button is provided to restore default settings

### Power Requirements

**System Power:** 10.5~60V/-10.5~60V DC with Reverse Polarity Protection

**Power Consumption:** 11.5 Watts @ DC 48V

### Mechanical

**Installation:** DIN-Rail mount or Wall Mount

**Case:** IP31 protection, aluminum metal case

**Dimension:** 137mm(H) x 96mm (W) x 119mm (D)

( without DIN rail clip)

**Weight:** 0.915kg with package

### Environmental

**Operating Temperature:** -25 ~70°C (JetNet 4010),

-40 ~75°C (JetNet 4010-w),

**Operating Humidity:** 5% ~ 95% (non-condensing)

**Storage Temperature:** -40 ~ 85°C (-40 ~ 185°F)

**Hi-Pot:** 1.2KV for ports and power

### Regulatory Approvals

**EMI:** EN55022 CLASS A, EN61000-3-2,

EN61000-3-3, EN61000-6-4

**EMS:** EN55024, EN61000-6-2, IEC 61000-4-2,

IEC 61000-4-3, IEC 61000-4-4, IEC 61000-4-5,

IEC 61000-4-6, IEC 61000-4-8, IEC 61000-6-2

**Safety:** UL 508

**Shock:** IEC60068-2-27

**Vibration:** IEC60068-2-6

**Free Fall:** IEC60068-2-32

**MTBF:** 249,683 Hours, MIL-HDBK-217F GB GB(MILITARY HANDBOOK)standard

**Warranty:** 5 years

## Ordering Information

**JetNet 4010 Industrial 10-Port Web-Managed Fast Ethernet Switch, -25~70°C operating temperature**

**JetNet 4010-w Industrial 10-Port Web-Managed Fast Ethernet Switch, -40~75°C operating temperature**

Includes:

- JetNet 4010 / 4010-w (without SFP transceiver)
- Wall mounting plate
- Quick Installation Guide
- Documentation CD-ROM
- Console cable

## Optional Accessories

**100Base-FX Multi-Mode SFP Transceiver**

**100Base-FX Single-Mode SFP Transceiver**

**100Base-FX BIDI/WDM Single-Mode SFP Transceiver**

Industrial  
Intelligent  
NMS

Rackmount  
PoE Plus  
Switch

Industrial  
PoE Plus  
Switch

Industrial  
12-24V  
PoE Switch

Industrial  
PoE Switch

Rackmount  
L3/L2 Switch

Gigabit  
Managed  
Switch

**Managed  
Ethernet  
Switch**

Entry-level  
Switch

Wireless  
Outdoor AP

Embedded  
PoE/Router  
Computer  
(LINUX)

Industrial  
Communication  
Computer  
(WIN/LINUX)

Ethernet/PoE/  
Serial Board

Ethernet  
I/O Server

Media  
Converter

Serial Device  
Server

SFP Module

Din Rail  
Power Supply